STADT MÜNSTER

Sozialamt

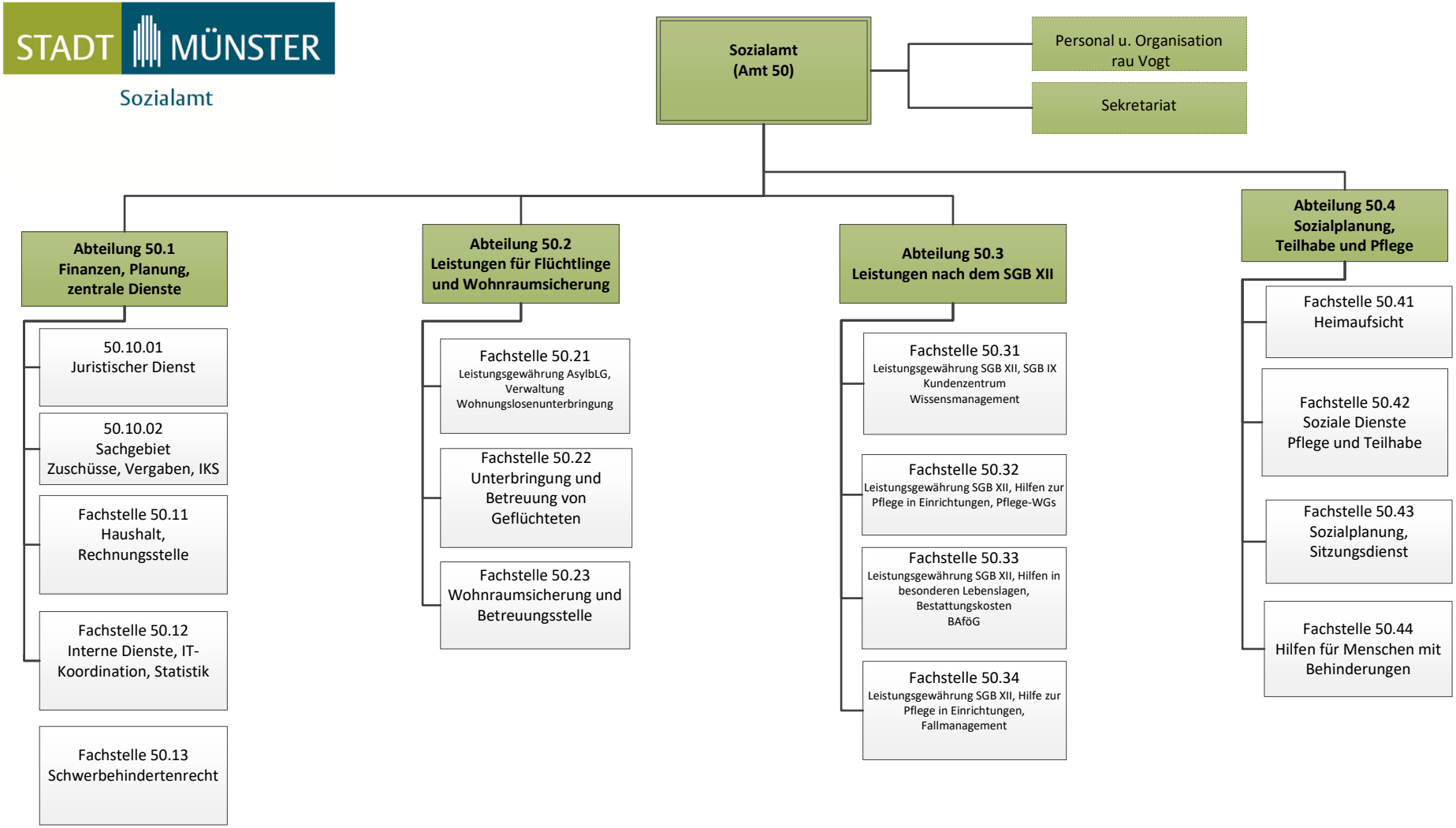

Stand: Mai 2024