STADT MÜNSTER

Sozialamt

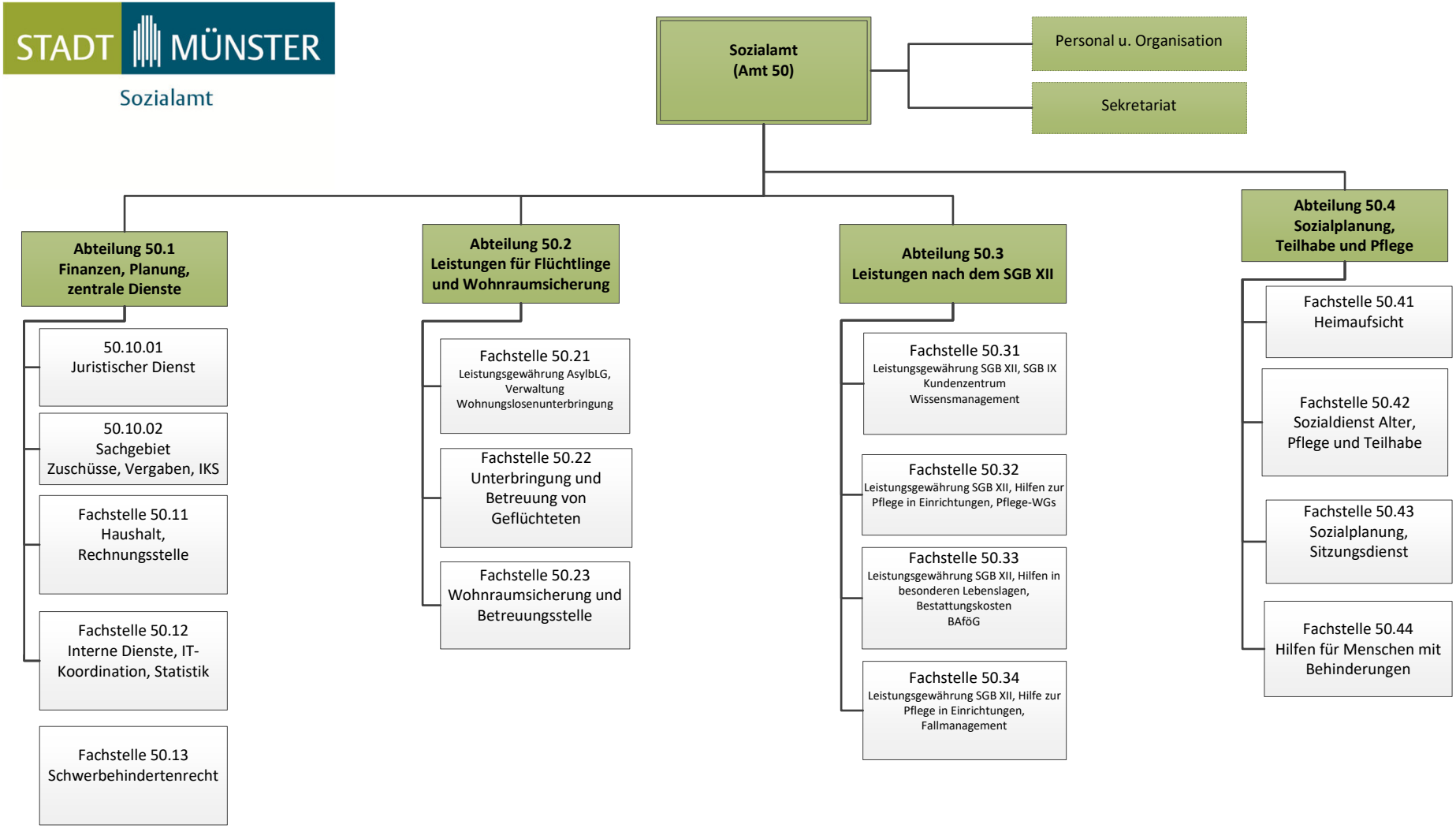

Stand: 23.05.2024